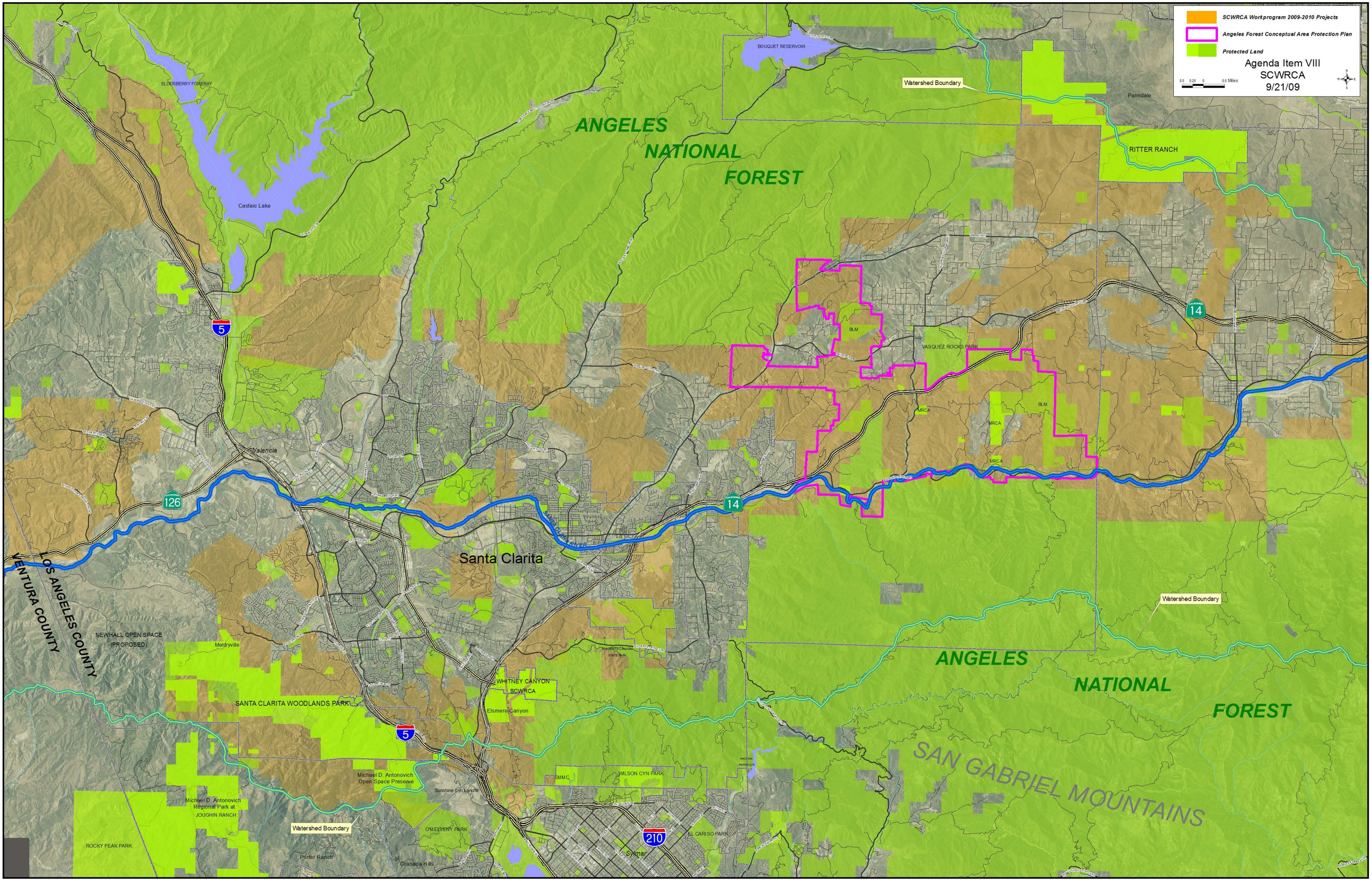2009/2010' SCWRCA Workprogram